

TOLEDO

250255

P25.25

CITY OF NAPOLEON GENERAL PERMIT APPLICATION

THIS APPLICATION IS FOR RESIDENTAL CONSTRUCTION INCLUDING BUILDING, ELECTRICAL, PLUMBING, MECHANICAL & REMODELING

DATE 9/8/16 JOB LOCATION 701 1ST STREET - NAPOLÉON - OH 43545

OWNER NICK NOSBAUM TELEPHONE # 419-204-5655

OWNER ADDRESS 701 1ST STREET - NAPOLÉON - OH 43545

CONTRACTOR HANSONS - 977 E 14 MILE 48053 CELL PHONE # 248-581-3030

DESCRIPTION OF WORK TO BE PERFORMED _____

STRIP AND REEIF - HOUSE ONLY

ESTIMATED COMPLETION DATE 10/8/16 ESTIMATED COST 6900

Affected Floor Area (AFA): In existing structures, it is the area affected by the improvement, i.e. a new wall dividing a room (the AFA would be only the room and not all the rooms).

DESCRIPTION	FEE	TOTAL COST
BUILDING:		
Decks	\$25.00	\$
Addition & Alterations Square foot in (AFA) _____ x \$0.05 = \$ _____ +	\$25.00 =	\$
Garage and Shed over 200 SF (Detached)	\$25.00	\$
Siding and/or Roofing	\$25.00	\$ <u>25.00</u>
Windows/Doors	\$25.00	\$
ELECTRICAL:		
Electrical Circuits in (AFA) _____ x \$3.00/Circuit = \$ _____ +	\$25.00 =	\$
Electrical Service Upgrade	\$25.00	\$
MECHANICAL:		
Water Heater	\$25.00	\$
Furnace and/or AC Replacement	\$25.00	\$
PLUMBING:		
Plumbing Traps in (AFA) _____ x \$3.00/Trap = \$ _____ +	\$25.00 =	\$
TOTAL plus Ohio Board of Building Standards Fee 1%		\$ <u>25</u>

P-16-0279

TOTAL FEE: \$ ~~2500~~ 25 25

I FULLY UNDERSTAND THAT NO EXCAVATION, CONSTRUCTION OR STRUCTURAL ALTERATION, ELECTRICAL OR MECHANICAL INSTALLATION OR ALTERATION OF ANY BUILDING STRUCTURE, SIGN, OR PART THEREOF AND NO USE OF THE ABOVE SHALL BE UNDERTAKEN OR PERFORMED UNTIL THE PERMIT APPLIED FOR HEREIN HAS BEEN APPROVED AND ISSUED BY THE CITY OF NAPOLEON BUILDING/ZONING DEPARTMENT.

I hereby certify that I am the Owner of the named property, or that the proposed work is authorized by the Owner of record and that I have been authorized by the Owner to make this application as his/her authorized agent and I agree to conform to all applicable laws of the jurisdiction. In addition, if a permit for Work described in this application is issued, I certify that the code official or the code official's authorized representative shall have the authority to enter areas covered by such permit at any reasonable hour to enforce the provisions of the code(s) applicable to such permit.

I HEREBY ACKNOWLEDGE THAT I HAVE READ AND FULLY UNDERSTAND THE ABOVE LISTED INSTRUCTIONS.

SIGNATURE OF APPLICANT: _____ DATE: 9/8/16

PRINT NAME: Brian Elias

PERMIT # _____ BATCH # 35155 CHECK # 24976 DATE 09/19-16



2500255

LAST NAME
NUSBAUM

APPOINTMENT ID
1616373

Page 2 of 2

LOCATION
 HOME
 GARAGE
 BOTH
 HOME/GARAGE ATTACHED
 FULL JOB
 PARTIAL JOB

COLORS

Shingle Color: PUTTER
 Drip Edge Color:
 White
 Black
 Clay
 Wicker
 Brown
 Flat Roof Color: WHITE

STANDARD

Hybrid Dimensional shingle with SBS Technology and Scotchguard Protector, 3 feet ice and water shield, 15 lb. flat drip edge, minimum vents, make ventilation as needed, existing drip edge capmaster, 15 year warranty
 # OF SQUARES

PERFORMANCE

Hybrid Dimensional shingle with SBS Technology and Scotchguard Protector, 2 1/2 feet ice and water shield, 30 lb. flat drip edge, 7 min. vents, capmaster, 20 year warranty
 # OF SQUARES

SMART CHOICE

Hybrid Dimensional shingle with SBS Technology and Scotchguard Protector, 6 feet ice and water shield, mansguard, Choice of 750 can vents or ridge vent, make ventilation as needed, new drip edge, cap master, lifetime guarantee
 # OF SQUARES 8

PREMIUM

Metal shingle, 6 feet ice and water shield, make ventilation as needed, mansguard, Choice of 750 can vents or ridge vent, new drip edge, capmaster, lifetime guarantee
 # OF SQUARES

Flat Roof
 # of Squares 1.7
Exclusive low slope per code, 1/2" min. slope, 12 Year G-30 Membrane required under 2:12 pitch. Max. slope: 9:12 (see w/ our app code)

OF LAYERS
 1 Layer
 2 Layer
 3 Layer

VENTILATION
 Ridge
 Cans

PITCH 8:12 greater
 FULL, ICE & WATER SHIELD PER CODE (required from 2/12 to 3.99/12 pitch)

of squares 8

of skylights installed
 Labor Only NONE
(skylight must supply skylight)

X Michele Nussbaum
 X

AVAILABLE SHINGLE COLORS

- Black Shadow
- Burnt Sienna
- Desert Shake
- Heartstone Gray
- Heatherblend
- Highland Brown
- Majestic Shake
- Pewter
- Weathered Wood
- FLINTLASTIC**
- Burnt Sienna
- Colonial Slate
- Heather Blend
- Moire Black
- Resawn Shake
- Weathered Wood
- White

DRAWING OF HOME

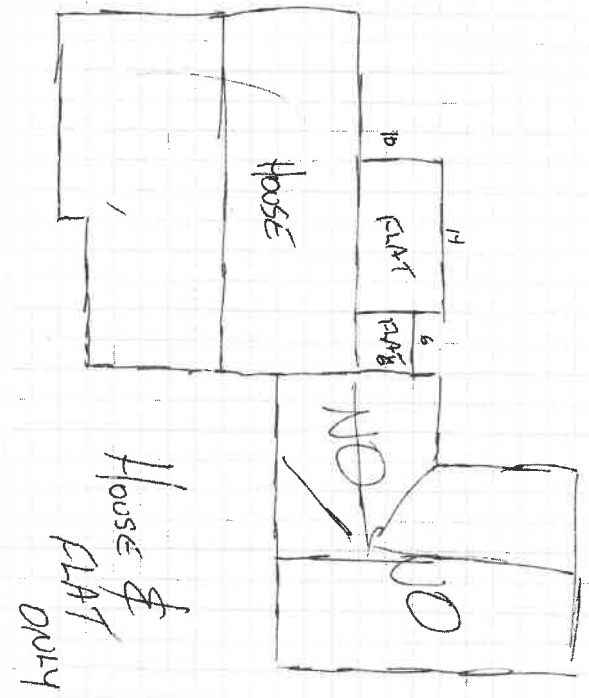

This specification sheet must be accompanied by a sealed wood agreement form. I acknowledge that I did sign the wood agreement form.
Wood Form Properly Filled Out NN
 Comments: